

Waltham AT

Nº 6

Boston.
O. DITSON & CO.

NEW YORK Published by FIRTH, POND & CO.
347 Broadway.

Cincinnati.
C. F. FONDA.

Pittsburgh
H. KLEBER & BRO.

JUNE

Nº 6
THE MONTHS.

DANSE de L'UKRAINE.

A. CROISEZ.

Energico.

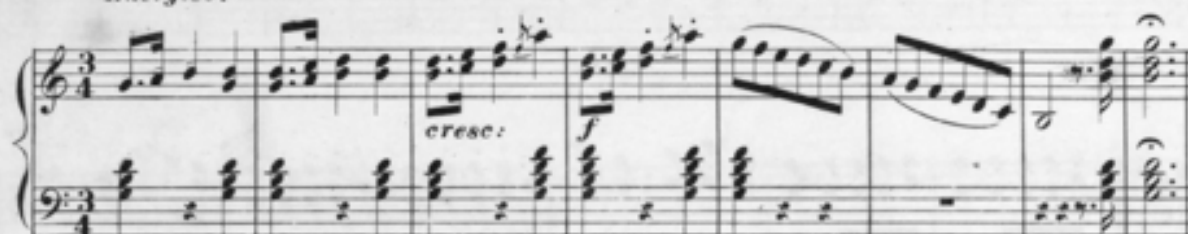

accentué.

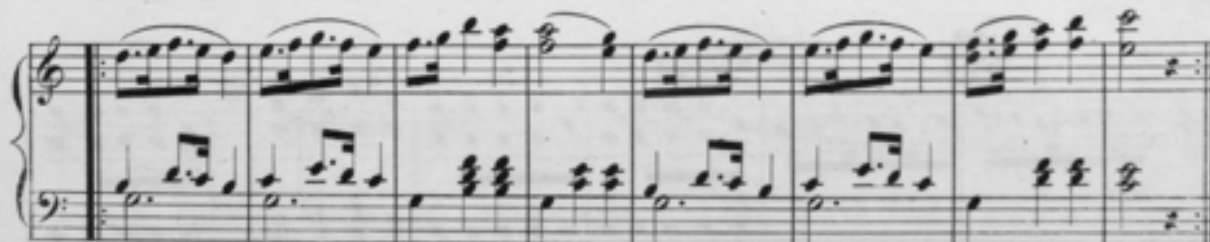
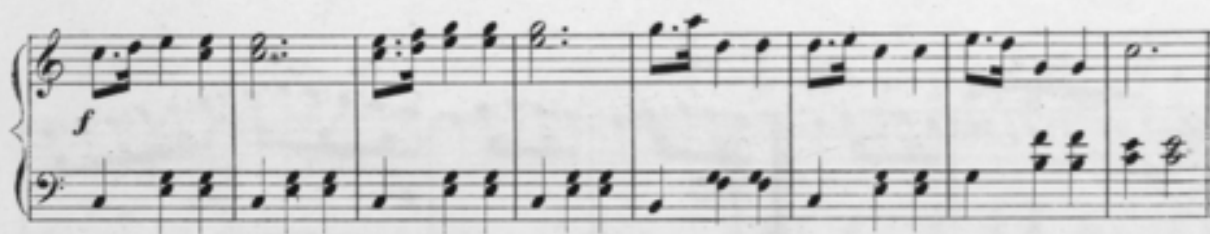
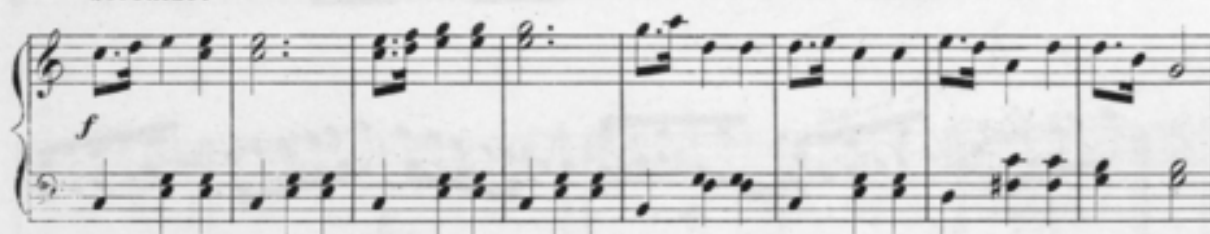

grazioso.

